

## TEST REPORT

No. : SHIN2307000935CM02\_EN

Date : 2023-08-08

Page: 1 of 6

scan to see the report



SHIN2307000935CM02

CUSTOMER NAME: TAIZHOU NEXUS METALWORK CO., LTD  
ADDRESS: No.118 JIANGSHEN ROAD,WANZHONG INDUSTRY,JIANGYAN DISTRICT,TAIZHOU CITY,JIANGSU,PROVINCE,CHINA

The test results are copied from Report No.: SHIN2307000934CM02\_EN dated: Aug. 04, 2023 issued by SGS.

Sample Name : SCAFFOLDING SWIVEL COUPLER  
Product Specification : 48.3mm X 48.3mm  
Product or Lot No. : 2306NX015

Above information and sample(s) was/were submitted and confirmed by the client. SGS, however, assumes no responsibility to verify the accuracy, adequacy and completeness of the sample information provided by client.

\*\*\*\*\*

Date of Receipt : 2023-07-12  
Testing Period : 2023-07-12 ~ 2023-07-25  
Test result(s) : For further details, please refer to the following page(s)  
(Unless otherwise stated the results shown in this test report refer only to the sample(s) tested)

Signed for  
SGS-CSTC Standards Technical  
Services (Shanghai) Co., Ltd..

*Ziven Wang*

Ziven Wang  
Authorized signatory



Unless otherwise agreed in writing, this document is issued by the Company subject to its General Conditions of Service printed overleaf, available on request or accessible at <https://www.sgs.com/en/Terms-and-Conditions>. Attention is drawn to the limitation of liability, indemnification and jurisdiction issues defined therein. Any holder of this document is advised that information contained hereon reflects the Company's findings at the time of its intervention only and within the limits of Client's instructions, if any. The Company's sole responsibility is to its Client and this document does not exonerate parties to a transaction from exercising all their rights and obligations under the transaction documents. This document cannot be reproduced except in full, without prior written approval of the Company. Any unauthorized alteration, forgery or falsification of the content or appearance of this document is unlawful and offenders may be prosecuted to the fullest extent of the law. Unless otherwise stated the results shown in this test report refer only to the sample(s) tested and such sample(s) are retained for 30 days only.

Attention: To check the authenticity of testing /inspection report & certificate, please contact us at telephone: (86-755) 8307 1443, or email: CN.Doccheck@sgs.com

No.69, Block 1159, East Kang Qiao Road, Pudong District, Shanghai, China. 201319 t:(86-21) 61196300 f:(86-21) 61191853/68183920 www.sgsgroup.com.cn  
中国·上海·浦东康桥东路1159弄69号 邮编:201319 t:(86-21) 61196300 f:(86-21) 61191853/68183920 e:sgs.china@sgs.com

# TEST REPORT

No. : SHIN2307000935CM02\_EN

Date : 2023-08-08

Page: 2 of 6

Summary of Results:

No.	Test Item	Test Method	Result	Conclusion
1	Failure Force	EN 74-1:2022 Clause 7.2.1	See Result	Pass
	Slipping Force	EN 74-1:2022 Clause 7.2.2	34.5kN	Pass

Note: Pass : Meet the requirements;  
 Fail : Does not meet the requirements;  
 /: Not Apply to the judgment.

Original Sample Photo(s):

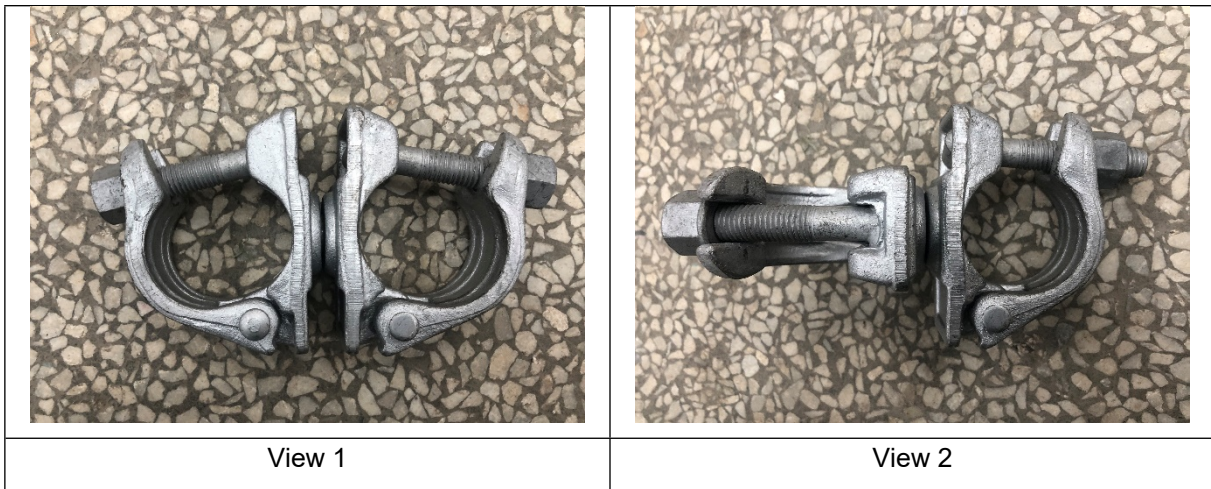

Unless otherwise agreed in writing, this document is issued by the Company subject to its General Conditions of Service printed overleaf, available on request or accessible at <https://www.sgs.com/en/Terms-and-Conditions>. Attention is drawn to the limitation of liability, indemnification and jurisdiction issues defined therein. Any holder of this document is advised that information contained hereon reflects the Company's findings at the time of its intervention only and within the limits of Client's instructions, if any. The Company's sole responsibility is to its Client and this document does not exonerate parties to a transaction from exercising all their rights and obligations under the transaction documents. This document cannot be reproduced except in full, without prior written approval of the Company. Any unauthorized alteration, forgery or falsification of the content or appearance of this document is unlawful and offenders may be prosecuted to the fullest extent of the law. Unless otherwise stated the results shown in this test report refer only to the sample(s) tested and such sample(s) are retained for 30 days only.

Attention: To check the authenticity of testing /inspection report & certificate, please contact us at telephone: (86-755) 8307 1443, or email: CN.Doccheck@sgs.com

No.69, Block 1159, East Kang Qiao Road, Pudong District, Shanghai, China. 201319 t:(86-21) 61196300 f:(86-21) 61191853/68183920 www.sgs.com.cn  
 中国·上海·浦东康桥东路1159弄69号 邮编:201319 t:(86-21) 61196300 f:(86-21) 61191853/68183920 e sgs.china@sgs.com

## TEST REPORT

No. : SHIN2307000935CM02\_EN

Date : 2023-08-08

Page: 3 of 6

1. Test Item: Slipping Force

Test Method: EN 74-1:2022 Clause 7.2.1

Test Condition:

Specimen: Swivel coupler, Class B, 10pcs

Test Results:

Test Item	Test Result	Requirement in EN 74-1:2022 Table 8	Conclusion
Slipping Force	$\Delta_1 \leq 7\text{mm}$ , $F_{s,5\%} = 10.5\text{kN}$	$\Delta_1 \leq 7\text{mm}$ , $F_{s,5\%} \geq 10.0\text{kN}$	Pass
	$F_s = 30\text{kN}$ , $\Delta_2 < 1\text{mm}$	$1\text{mm} \leq \Delta_2 \leq 2\text{mm}$ , $F_{s,5\%} \geq 15.0\text{kN}$	

Note:

- $F_{f,5\%}$ : the 5% quantile for the 75% level of confidence.
- Specification of tube for slipping force: Steel tube of  $\Phi 48.3\text{mm} \times 3.2\text{mm}$  (wall thickness)
- Please see Annex A for details of test results.



Unless otherwise agreed in writing, this document is issued by the Company subject to its General Conditions of Service printed overleaf, available on request or accessible at <https://www.sgs.com/en/Terms-and-Conditions>. Attention is drawn to the limitation of liability, indemnification and jurisdiction issues defined therein. Any holder of this document is advised that information contained hereon reflects the Company's findings at the time of its intervention only and within the limits of Client's instructions, if any. The Company's sole responsibility is to its Client and this document does not exonerate parties to a transaction from exercising all their rights and obligations under the transaction documents. This document cannot be reproduced except in full, without prior written approval of the Company. Any unauthorized alteration, forgery or falsification of the content or appearance of this document is unlawful and offenders may be prosecuted to the fullest extent of the law. Unless otherwise stated the results shown in this test report refer only to the sample(s) tested and such sample(s) are retained for 30 days only.

Attention: To check the authenticity of testing /inspection report & certificate, please contact us at telephone: (86-755) 8307 1443, or email: CN.Doccheck@sgs.com

No. 69, Block 1159, East Kang Qiao Road, Pudong District, Shanghai, China. 201319 t(86-21) 61196300 f(86-21) 61191853/68183920 www.sgsgroup.com.cn  
 中国·上海·浦东康桥东路1159弄69号 邮编: 201319 t(86-21) 61196300 f(86-21) 61191853/68183920 e sgs.china@sgs.com

# TEST REPORT

No. : SHIN2307000935CM02\_EN

Date : 2023-08-08

Page: 4 of 6

## Annex A Details of Test Results

Specimen No.	$F_s$ (kN, $\Delta_1=7\text{mm}$ )	$F_s$ (kN, $1\text{mm}\leq\Delta_2\leq 2\text{mm}$ )
1	11.91	$F_s = 30\text{kN}$ , $\Delta_2 < 1\text{mm}$
2	14.71	$F_s = 30\text{kN}$ , $\Delta_2 < 1\text{mm}$
3	12.07	$F_s = 30\text{kN}$ , $\Delta_2 < 1\text{mm}$
4	14.38	$F_s = 30\text{kN}$ , $\Delta_2 < 1\text{mm}$
5	14.81	$F_s = 30\text{kN}$ , $\Delta_2 < 1\text{mm}$
6	13.55	$F_s = 30\text{kN}$ , $\Delta_2 < 1\text{mm}$
7	10.61	$F_s = 30\text{kN}$ , $\Delta_2 < 1\text{mm}$
8	14.01	$F_s = 30\text{kN}$ , $\Delta_2 < 1\text{mm}$
9	12.79	$F_s = 30\text{kN}$ , $\Delta_2 < 1\text{mm}$
10	14.51	$F_s = 30\text{kN}$ , $\Delta_2 < 1\text{mm}$
$F_{s,5\%}$	10.5	/

Test Photo(s):



Unless otherwise agreed in writing, this document is issued by the Company subject to its General Conditions of Service printed overleaf, available on request or accessible at <https://www.sgs.com/en/Terms-and-Conditions>. Attention is drawn to the limitation of liability, indemnification and jurisdiction issues defined therein. Any holder of this document is advised that information contained hereon reflects the Company's findings at the time of its intervention only and within the limits of Client's instructions, if any. The Company's sole responsibility is to its Client and this document does not exonerate parties to a transaction from exercising all their rights and obligations under the transaction documents. This document cannot be reproduced except in full, without prior written approval of the Company. Any unauthorized alteration, forgery or falsification of the content or appearance of this document is unlawful and offenders may be prosecuted to the fullest extent of the law. Unless otherwise stated the results shown in this test report refer only to the sample(s) tested and such sample(s) are retained for 30 days only.

Attention: To check the authenticity of testing /inspection report & certificate, please contact us at telephone: (86-755) 8307 1443, or email: CN.Doccheck@sgs.com

No.69, Block 1159, East Kang Qiao Road, Pudong District, Shanghai, China. 201319 t:(86-21) 61196300 f:(86-21) 61191853/68183920 www.sgs.com.cn  
 中国·上海·浦东康桥东路1159弄69号 邮编:201319 t:(86-21) 61196300 f:(86-21) 61191853/68183920 e sgs.china@sgs.com

## TEST REPORT

No. : SHIN2307000935CM02\_EN

Date : 2023-08-08

Page: 5 of 6

2. Test Item: Failure Force

Test Method: EN 74-1:2022 Clause 7.2.2

Test Condition:

Specimen: Swivel coupler, Class B, 5pcs

Test Results:

Test Item	Test Result	Requirement in EN 74-1:2022 Table 8	Conclusion
Failure Force	$F_{f,5\%}/\gamma R2=34.5\text{kN}$	$F_{f,5\%}/\gamma R2 \geq 20.0\text{kN}$	Pass

Note:

1.  $F_{f,5\%}$ : the 5% quantile for the 75% level of confidence.
2.  $\gamma R2=1.25$  according to EN 74-1.
3. Specification of steel bar for failure force: Steel bar of  $\Phi 48.3\text{mm}$ .
4. Please see Annex B for details of test results.

### Annex B Details of Test Results

Specimen No.	$F_f$ (kN)
11	48.77
12	49.86
13	59.08
14	57.53
15	59.65
$F_{f,5\%}/\gamma R2$	34.5



Unless otherwise agreed in writing, this document is issued by the Company subject to its General Conditions of Service printed overleaf, available on request or accessible at <https://www.sgs.com/en/Terms-and-Conditions>. Attention is drawn to the limitation of liability, indemnification and jurisdiction issues defined therein. Any holder of this document is advised that information contained hereon reflects the Company's findings at the time of its intervention only and within the limits of Client's instructions, if any. The Company's sole responsibility is to its Client and this document does not exonerate parties to a transaction from exercising all their rights and obligations under the transaction documents. This document cannot be reproduced except in full, without prior written approval of the Company. Any unauthorized alteration, forgery or falsification of the content or appearance of this document is unlawful and offenders may be prosecuted to the fullest extent of the law. Unless otherwise stated the results shown in this test report refer only to the sample(s) tested and such sample(s) are retained for 30 days only.

Attention: To check the authenticity of testing /inspection report & certificate, please contact us at telephone: (86-755) 8307 1443, or email: CN.Doccheck@sgs.com

No.69, Block 1159, East Kang Qiao Road, Pudong District, Shanghai, China. 201319 t(86-21)61196300 f(86-21)61191853/68183920 www.sgs.com.cn  
 中国·上海·浦东康桥东路1159弄69号 邮编:201319 t(86-21)61196300 f(86-21)61191853/68183920 e.sgs.china@sgs.com



## TEST REPORT

No. : SHIN2307000935CM02\_EN

Date : 2023-08-08

Page: 6 of 6

Test Photo(s):



\*\*\*\*\*End of report\*\*\*\*\*



Unless otherwise agreed in writing, this document is issued by the Company subject to its General Conditions of Service printed overleaf, available on request or accessible at <https://www.sgs.com/en/Terms-and-Conditions>. Attention is drawn to the limitation of liability, indemnification and jurisdiction issues defined therein. Any holder of this document is advised that information contained hereon reflects the Company's findings at the time of its intervention only and within the limits of Client's instructions, if any. The Company's sole responsibility is to its Client and this document does not exonerate parties to a transaction from exercising all their rights and obligations under the transaction documents. This document cannot be reproduced except in full, without prior written approval of the Company. Any unauthorized alteration, forgery or falsification of the content or appearance of this document is unlawful and offenders may be prosecuted to the fullest extent of the law. Unless otherwise stated the results shown in this test report refer only to the sample(s) tested and such sample(s) are retained for 30 days only.

Attention: To check the authenticity of testing /inspection report & certificate, please contact us at telephone: (86-755) 8307 1443, or email: CN.Doccheck@sgs.com

No.69, Block 1159, East Kang Qiao Road, Pudong District, Shanghai, China. 201319 t(86-21)61196300 f(86-21)61191853/68183920 www.sgsgroup.com.cn  
中国·上海·浦东康桥东路1159弄69号 邮编:201319 t(86-21)61196300 f(86-21)61191853/68183920 e sgs.china@sgs.com